SCV Threes

Everyone's sticking
is the same as the snares
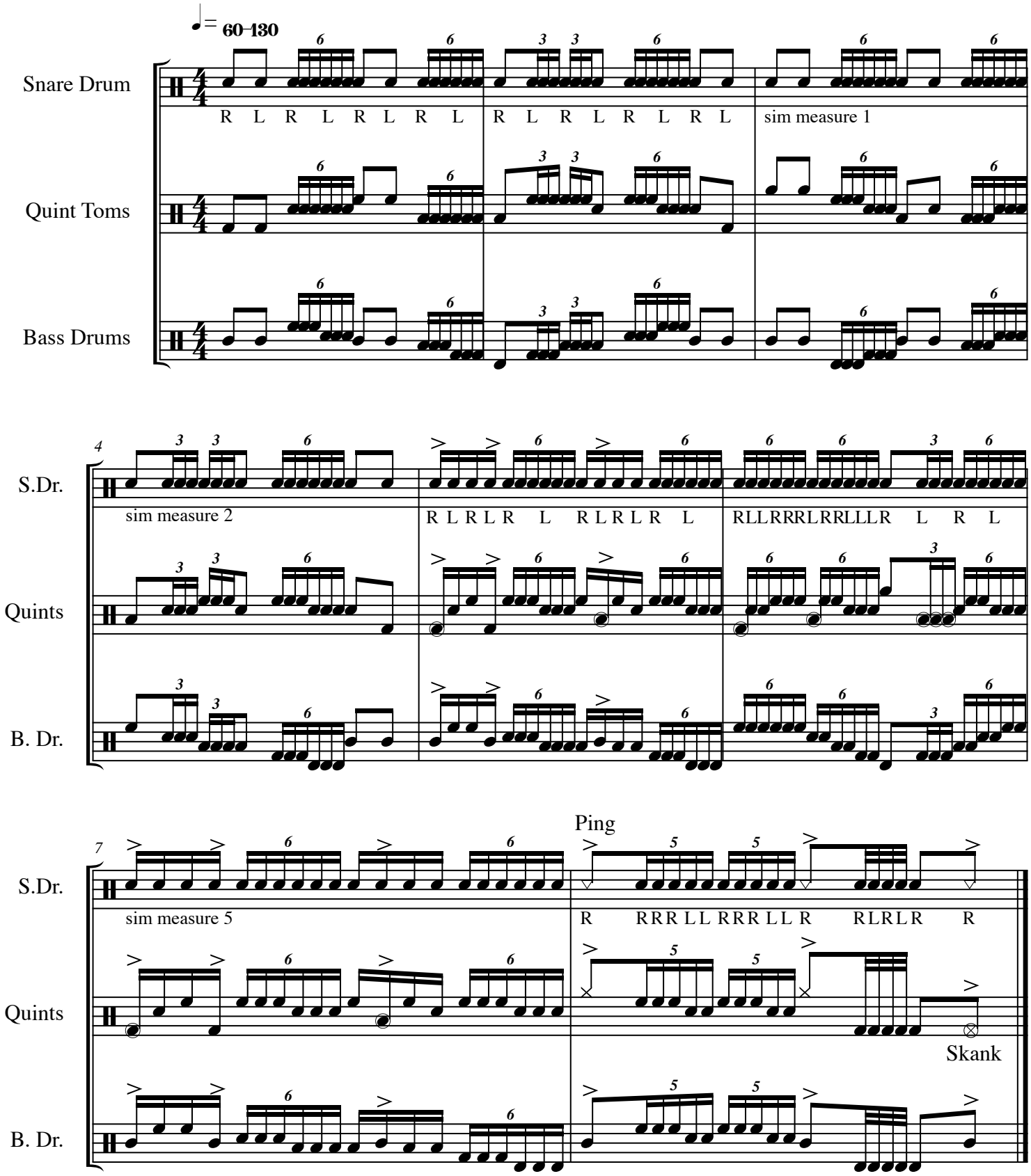
SCV early 90's